



**NAILS
EXTENSIONS
@ 999/-**



COLOR TRENDS
MAKEOVER STUDIO



UNISEX SALON



Index

S.	SERVICE	PAGE
1.	FACIAL	1
2.	WAX	2
3.	BEACH, D-TAN & THREADING	3
4.	HAIR	4
5.	HAIR COLOURING	5
6.	MANICURE & PEDICURE	6
7.	MAKEUPS :- PRE-BRIDAL	7 - 8
	BRIDAL MAKEUP	9
	RECEPTION MAKEUP	10
	PARTY MAKEUP	11
	ENGAGEMENT MAKEUP	12
	GROOM MAKEOVER	13
8.	MALE HAIR & WAX	14

FACIAL

▶ GOLD FACIAL 2000/-

▶ DIAMOND FACIAL 2500/-

▶ LOTUS

▶ CLEAN UP 1500/-

▶ INSTANT GLOW 2500/-

▶ FACIAL + POWER MASK 3000/-

▶ OZONE

▶ CLEAN UP 1800/-

▶ OZONE FACIAL 2000/-

▶ ANTI AGEING 2500/-

▶ GLOW RADIANCE 3000/-

▶ GLOW RADIANCE
WITH POWER MASK 4000/-

▶ PIGMENTATION 3000/-

▶ O3+

▶ CLEAN UP 1800/-

▶ SEAWEED FACIAL 3000/-

▶ WHITENING 3500/-

▶ DIAMOND LUXURY 4000/-

▶ POWER MASK 1000/-

▶ CHERYL'S

▶ CLEAN UP 1200/-

▶ TAN CLEAR FACIAL 2500/-

▶ ANTI AGEING 3000/-

▶ GLOWVITA 2000/-

▶ GLOWVITA WITH POWERMASK 3500/-



WAX

- ▶ FULL ARM
- ▶ UNDER ARMS
- ▶ FULL LEGS
- ▶ HALF LEGS
- ▶ B-WAX
- ▶ CHIN
- ▶ SIDE LOCK
- ▶ FULL FACE
- ▶ HALF FACE
- ▶ FULL BODY
- ▶ BACK WAX
- ▶ TUMMY WAX

▶ NORMAL	▶ RICA
350/-	600/-
100/-	150/-
600/-	800/-
400/-	600/-
2000/-	2500/-
150/-	200/-
200/-	300/-
300/-	500/-
150/-	300/-
3000/-	4000/-
800/-	1000/-
500/-	600/-

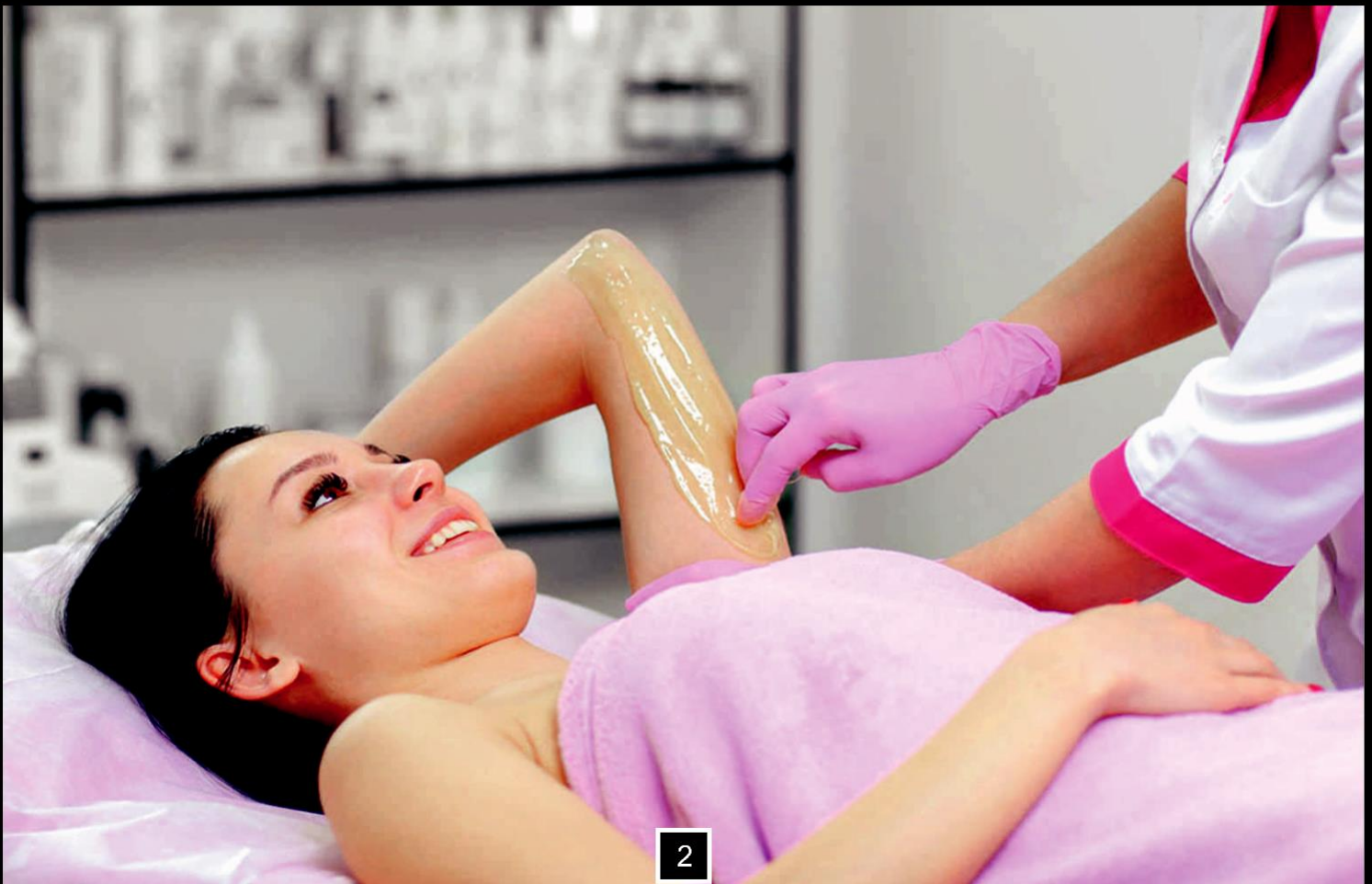

BLEACH

- ▶ OXY BLEACH 600/-
- ▶ GOLD BLEACH 600/-
- ▶ OZONE BLEACH 500/-
- ▶ CHERYL'S BLEACH 600/-
- ▶ O3+ BLEACH 800/-
- ▶ FULL BODY BLEACH 2000/-

D-TAN



- ▶ OZONE D-TAN 700/-
- ▶ O3 D-TAN 1000/-
- ▶ CHERYL'S D-TAN 800/-
- ▶ SARA D-TAN 600/-

THREADING

- ▶ EYE BROW 50/-
- ▶ FORE HEAD 30/-
- ▶ UPPER LIPS 20/-
- ▶ CHIN 30/-
- ▶ FULL FACE 100/-
- ▶ SIDE LOCK 100/-



HAIR

▶ HAIR CUT

- ▶ SHAMPOO DEEP CONDITIONING 350/-
- ▶ SHAMPOO CONDITIONER & STYLING 450/-
- ▶ HAIR CUT, WASH & STYLING 700/-
- ▶ TRIMMING & WASH 350/-
- ▶ BLOW DRYER 250/-
- ▶ BABY CUT 250/-

▶ HAIR STYLING

- ▶ HAIR STYLING 1000/- onwards
- ▶ FLAT IRONING 600/- onwards
- ▶ ADVANCE BUN 1800/- onwards
- ▶ CURLS 700/- onwards

▶ PERMANENT HAIR TREATMENT

- ▶ REBONDING 4000/- onwards
- ▶ SMOOTHENING 5000/- onwards
- ▶ KERATIN 3500/- onwards
- ▶ KERA-SMOOTH 6000/- onwards
- ▶ CANVO TREATMENT 8000/- onwards

▶ HAIR RELAXATION

- ▶ HEAD MASSAGE 500/-
- ▶ LOREAL HAIR SPA BASIC 1200/-*
- ▶ HAIR SPA REPAIR 1800/-*
- ▶ HAIR SPA WITH EMPUIAL 2000/-
- ▶ DANDRUFF TREATMENT 2500/-*

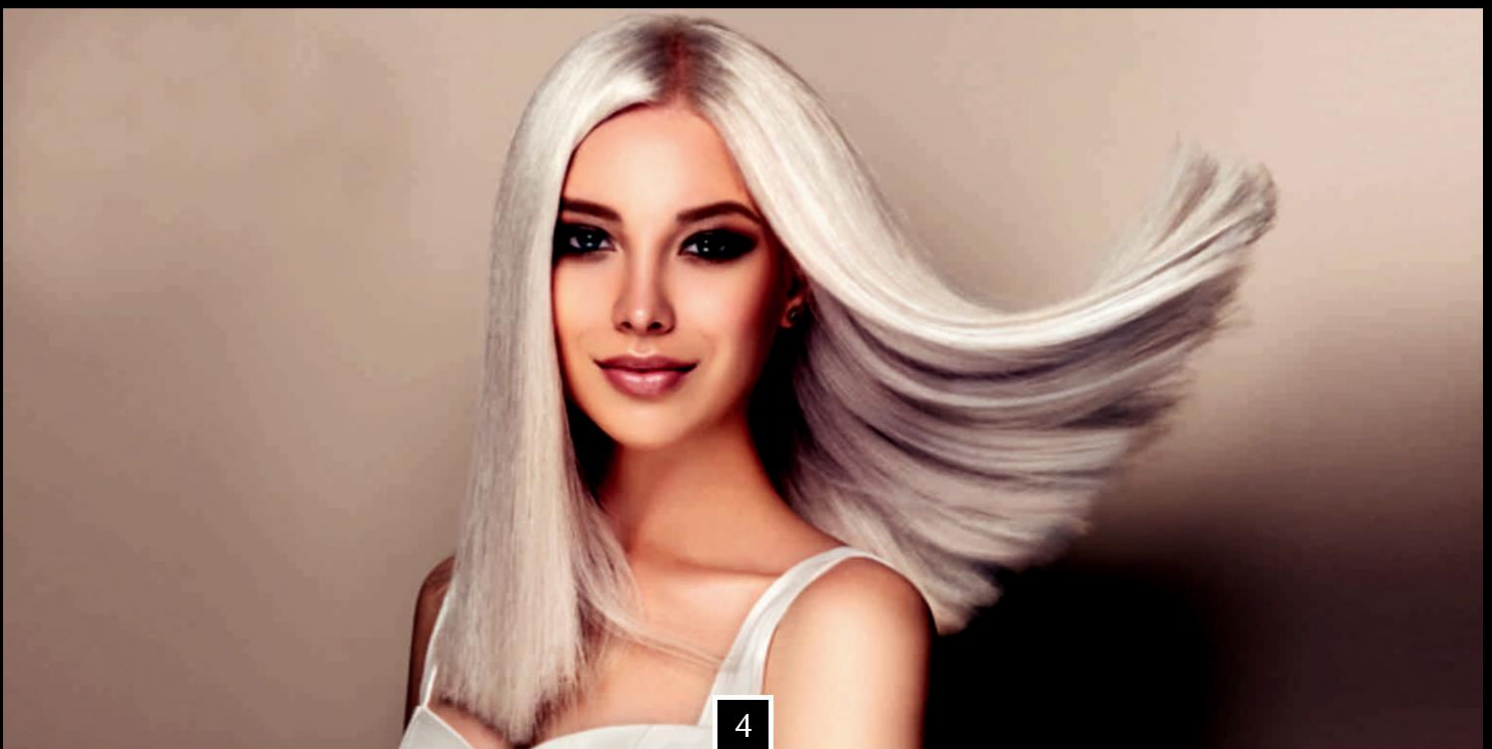



HAIR COLOURING LOREAL

- ▶ HAIR ROOT TOUCH UP 1500/-
- ▶ INOA ROOT TOUCH UP 1800/-
- ▶ GLOBAL COLOUR BASE 4500/-
- ▶ GLOBAL FASHION COLOUR 5500/-
- ▶ HIGH LIGHTING STRICKS 350/-
PER STRICK
- ▶ BALYAGE WITH GLOBAL 8000/-
ONWARDS
- ▶ HIGHLIGHT WITH DEPOSIT COLOUR 450/-
- ▶ FASHION COLOUR 600/-
PER STRICK
- ▶ OMBRAY 5000/-
- ▶ OMBRAY WITH GLOBAL 8000/-
ONWARDS

MANICURE



- ▶ NORMAL MANICURE 600/-
- ▶ MANICURE 800/-
- ▶ MANICURE WITH D-TAN 1200/-
- ▶ MANICURE WITH BLEACH 1500/-

PEDICURE

- ▶ NORMAL PEDICURE 800/-
- ▶ FRENCH PEDICURE 1000/-
- ▶ PEDICURE WITH D-TAN 1200/-
- ▶ PEDICURE WITH BLEACH 1500/-



PRE BRIDAL

▶ DIAMOND PACK

- ▶ CLEAN UP 1
- ▶ FACIAL 2
- ▶ BLEACH 1
- ▶ FULL BODY BLEACH
- ▶ FULL BODY WAXING
- ▶ FULL BODY POLISHING
- ▶ MANICURE
- ▶ PEDICURE
- ▶ HAIR SPA
- ▶ HAIR CUT
- ▶ THREADING
- ▶ B. WAX

@
25,000/-

▶ PLATINUM PACK

- ▶ FACIAL
- ▶ D-TAN
- ▶ FULL BODY BLEACH
- ▶ FULL BODY WAXING
- ▶ MANICURE
- ▶ PEDICURE
- ▶ HAIR SPA
- ▶ HAIR CUT
- ▶ THREADING
- ▶ B-WAX

@
16,000/-

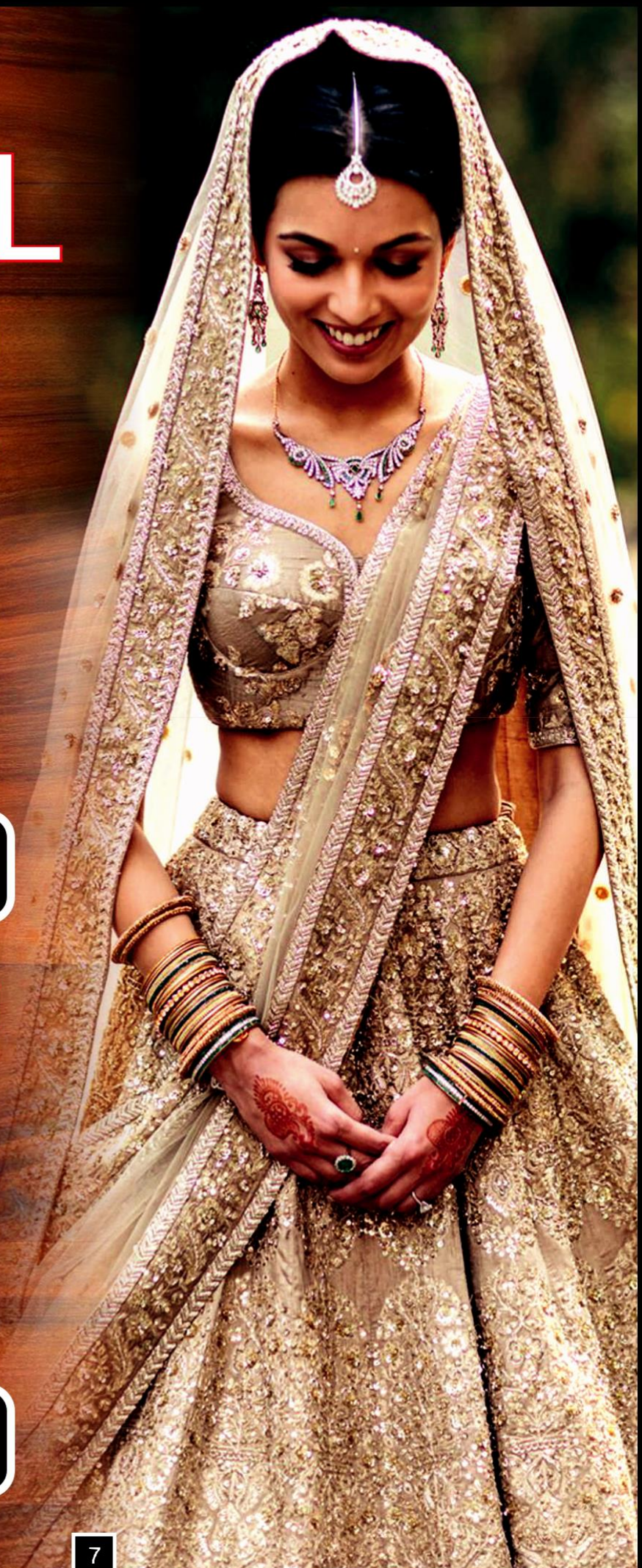

PRE BRIDAL

▶ GOLDEN PACK

- ▶ FACIAL 1
- ▶ D-TAN 1
- ▶ FULL BODY BLEACH
- ▶ FULL BODY WAXING
- ▶ MANICURE
- ▶ PEDICURE
- ▶ HAIR SPA
- ▶ HAIR CUT
- ▶ THREADING

@
12,000/-

▶ SILVER PACK

- ▶ FACIAL
- ▶ BLEACH
- ▶ FULL BODY WAXING
- ▶ MANICURE
- ▶ PEDICURE
- ▶ HAIR CUT
- ▶ THREADING

@
8,000/-



BRIDAL MAKEUP



▶ BRIDAL MAKEUP - BASIC	15000/-
▶ BRIDAL MAKEUP - KRYOLAN	18000/-
▶ BRIDAL MAKEUP - STUDIO	22000/-
▶ BRIDAL MAKEUP - AIR BRUSH HD	25000/-
▶ BRIDAL MAKEUP - MAC HD+	30000/-
▶ BRIDAL MAKEUP - ROYAL	35000/-
▶ BRIDAL MAKEUP - SILICON HD+	45000/-

RECEPTION MAKEUP

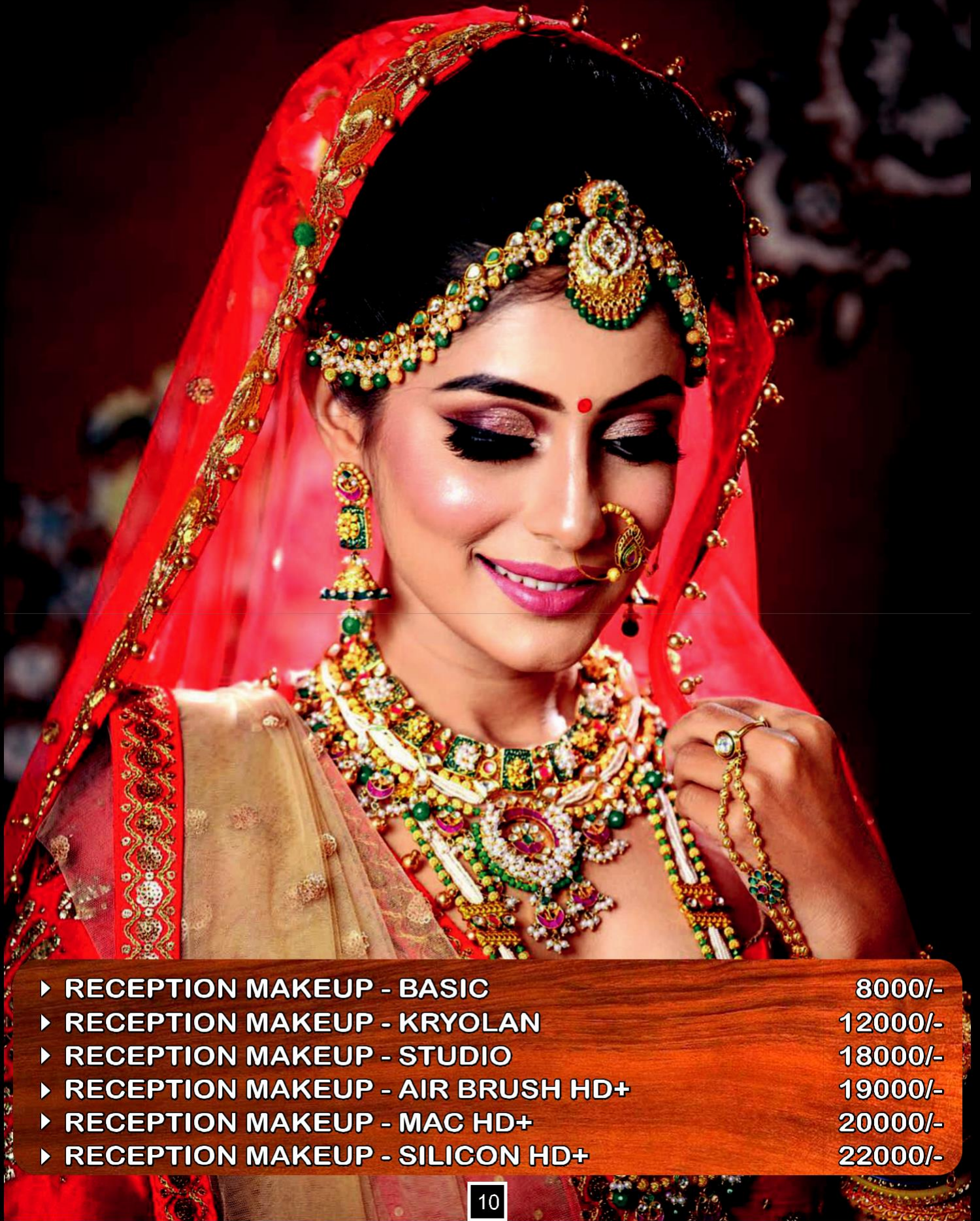

- | | |
|------------------------------------|---------|
| ▶ RECEPTION MAKEUP - BASIC | 8000/- |
| ▶ RECEPTION MAKEUP - KRYOLAN | 12000/- |
| ▶ RECEPTION MAKEUP - STUDIO | 18000/- |
| ▶ RECEPTION MAKEUP - AIR BRUSH HD+ | 19000/- |
| ▶ RECEPTION MAKEUP - MAC HD+ | 20000/- |
| ▶ RECEPTION MAKEUP - SILICON HD+ | 22000/- |

PARTY MAKEUP



▶ PARTY MAKEUP - BASIC	3000/-
▶ PARTY MAKEUP - KRYOLAN	4500/-
▶ PARTY MAKEUP - STUDIO	5000/-
▶ PARTY MAKEUP - MAC	6000/-
▶ PARTY MAKEUP - HD+	8000/-
▶ TEENAGE MAKEUP	2000/-
▶ PARTY MAKEUP - AIR BRUSH	7000/-

ENGAGEMENT MAKEUP



▶ ENGAGEMENT - BASIC	5000/-
▶ ENGAGEMENT - KRYOLAN	7000/-
▶ ENGAGEMENT - STUDIO	9000/-
▶ ENGAGEMENT - AIR BRUSH	10000/-
▶ ENGAGEMENT - HD	18000/-
▶ ENGAGEMENT - MAC	12000/-

GROOM MAKEOVER

- ▶ FACIAL
- ▶ D-TAN / BLEACH
- ▶ HAIR CUT
- ▶ BEARD
- ▶ HAIR SPA
- ▶ THREADING
- ▶ MANICURE
- ▶ PEDICURE

@
5999

▶ GROOM MAKEUP

- ▶ GROOM KRYOLAN MAKEUP 2499/-
- ▶ GROOM HD MAKEUP 3499/-



MALE HAIR & WAX

▶ HAIR

▶ HAIR CUT	250/-
▶ BABY HAIR CUT	150/-
▶ SHAVING	100/-
▶ BEARD	150/-
▶ HAIR STYLING	100/-
▶ HEAD WASH	150/-
▶ HEAD MASSAGE	500/-
▶ HAIR SPA	800/-
▶ HAIR COLOUR GLOBAL BASE	1000/- ONWARDS
▶ HAIR COLOUR GLOBAL FASHION	1500/- ONWARDS
▶ REBOUNDING	2000/- ONWARDS
▶ SMOOTHENING	2500/- ONWARDS
▶ KERATIN	1800/-
▶ STREAX - CAP	1500/-

▶ WAX

NORMAL

▶ FULL BODY WAX	3500/-
▶ FULL ARMS WAX	500/-
▶ FULL LEGS WAX	800/-
▶ CHEST WAX	1500/-
▶ BACK WAX	1200/-
▶ UNDER ARMS	200/-

▶ WAX

RICA

▶ FULL BODY WAX	5000/-
▶ FULL ARMS WAX	700/-
▶ FULL LEGS WAX	1200/-
▶ CHEST WAX	1800/-
▶ BACK WAX	2000/-
▶ UNDER ARMS	300/-

